Es ist genug
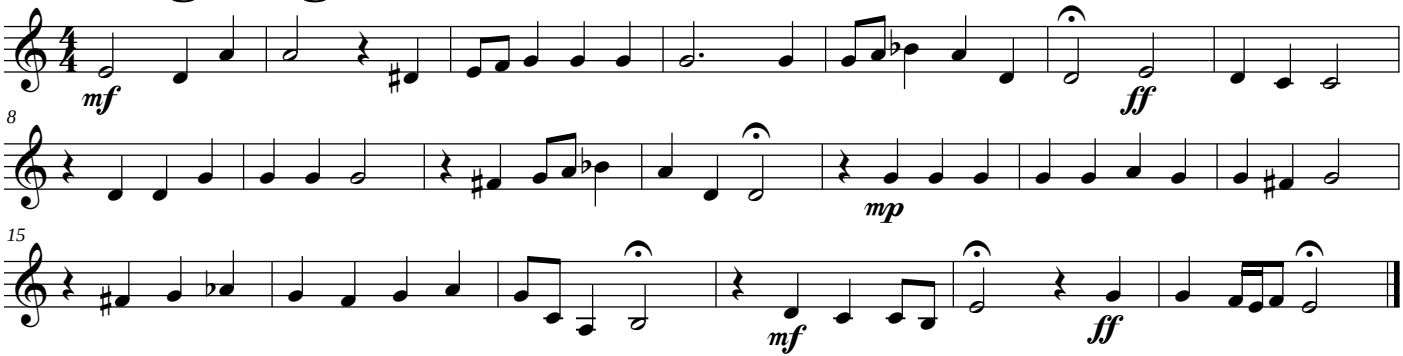
Joh. Seb. Bach